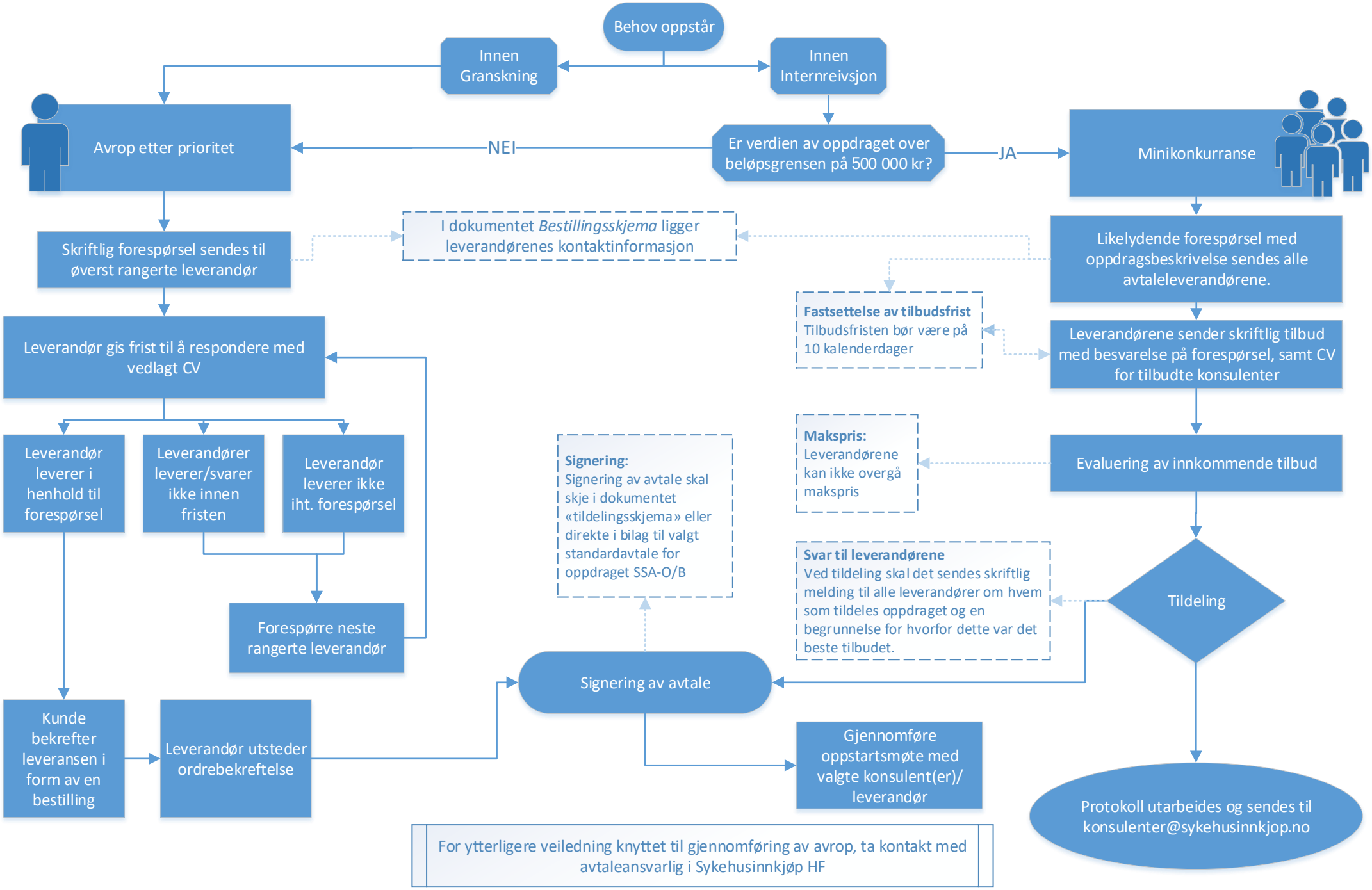Avropsrutiner for rammeavtalen *Konsulenttjenester internrevisjon og granskning*